

Friday Funday

General Knowledge | Brain Teasers | Comprehension Exercises

Hi! My name is Mila.

**Remember me? We met on
Disney.BYJU'S Early Learn App. I am from
Ordinary County.**

**Can I tell you a secret? Do you promise not to tell
anyone? Not even my brother Ezra!**

**I have a badge and when
it glows, I turn into
Kid Inc – the superhero.
Incredible, right?**

**Well, I love being a superhero.
For now, I have some school work
to finish. Superheroes have to do
homework too!**

**Will you help me? I will finish it
faster with your help.**

Let's get started!



ACTIVITY 1

Around the globe with Kid Inc

3

ACTIVITY 2

Grammar Time with Miss Mala!

7

ACTIVITY 3

Mental Gymnastics with Ms Meridiem

9

ACTIVITY 4

Secret Superhero Work for Officer Michael!

11

ACTIVITY 5

Fun with Ezra!

13

BONUS

Stickers Included

15



ACTIVITY 1

Around the globe with Kid Inc

Myanmar

| | |
|-----------------------|--------------|
| Capital: | Nay Pyi Taw |
| Currency: | Myanmar kyat |
| Currency Code: | MMK |
| Continent: | Asia |
| Language: | Burmese |



REFERENCE:
<https://www.cia.gov/the-world-factbook/countries/burma/#introduction> | <https://myanmar.gov.mm/history>
<https://www.britannica.com/place/Myanmar> | <https://www.eyeonasia.gov.sg/asean-countries/know/overview-of-asean-countries/myanmar-a-country-profile/>
<https://kids.britannica.com/kids/article/Myanmar/345750> | <https://kids.britannica.com/students/article/Myanmar/276008>
<https://www.oxfordlearnersdictionaries.com/> | <https://www.collinsdictionary.com/> | <https://www.merriam-webster.com/>
 Retrieved on 6th June 2022



Myanmar is a Southeast Asian nation that was earlier known as Burma. Following more than 100 years of colonial rule, it became an independent state in the January of 1948.

Colonial (adjective) - Connected with or belonging to a country that controls another country

Myanmar is a tropical country with hilly areas. Mount Hkakabo, Myanmar's highest peak at 19,296 feet, is found in the Kumon Range in the north (5.88 km). In the wettest areas, evergreen rainforests thrive. There are many natural harbours in the country too.

Tropic (noun)- One of the two imaginary lines traced around the world: 23° 26' north (the Tropic of Cancer) or south (the Tropic of Capricorn) of the equator

Tropics (noun) - The area between the two tropics, which is the hottest part of the world

Rainforest (noun) - A thick forest usually found in the tropical parts of the world that have a lot of rain

Harbour (noun) - An area of water on the coast, protected from the open sea by strong walls, where ships can take shelter



Myanmar is a country with a diverse ethnic population. The Burmans, its largest ethnic group, makes up more than half of the population. Myanmar also has a large number of indigenous languages, as opposed to dialects.

Ethnic (adjective) - Connected with or belonging to a group of people that share a cultural tradition

Dialect (noun) - The form of a language that is spoken in one area with grammar, words, and pronunciation that may be different from other forms of the same language

Indigenous (adjective) - Coming from a particular place and having lived there for a long time before other people came there; relating to, belonging to or developed by these people

The 12 seasonal festivals on the Burmese calendar are observed in accordance with the Myanmar people's various religious, social, political, and educational customs and traditions. This is the legacy of Myanmar's ancient thousand-year-old history, the knowledge of which has been passed down through generations.

Legacy (noun) - A situation that exists now because of events and actions that took place in the past



Instruction: Read the aforementioned passage and answer the questions

1. Myanmar was earlier known as _____.

- a. Ceylon b. Burma c. Malaysia

2. What is the capital city of Myanmar?

- a. Bago b. Yogan c. Nay Pyi Taw

3. Myanmar's flag has a _____ on it.

- a. Square b. Hexagon c. Star

4. Myanmar is a tropical country.

- a. True b. False

5. The people of Myanmar do not celebrate many festivals.

- a. True b. False



ACTIVITY 2

Grammar Time with Miss Mala!

Instruction: Pick the correct homophone after reading the sentence

“

Homophone (noun)

A word that is pronounced like another word but has a different spelling or meaning, for example plain & plane

1

We will meet at Sara's home at _____.

Ate

Eight

2

Tara's favourite colour is _____.

Blew

Blue

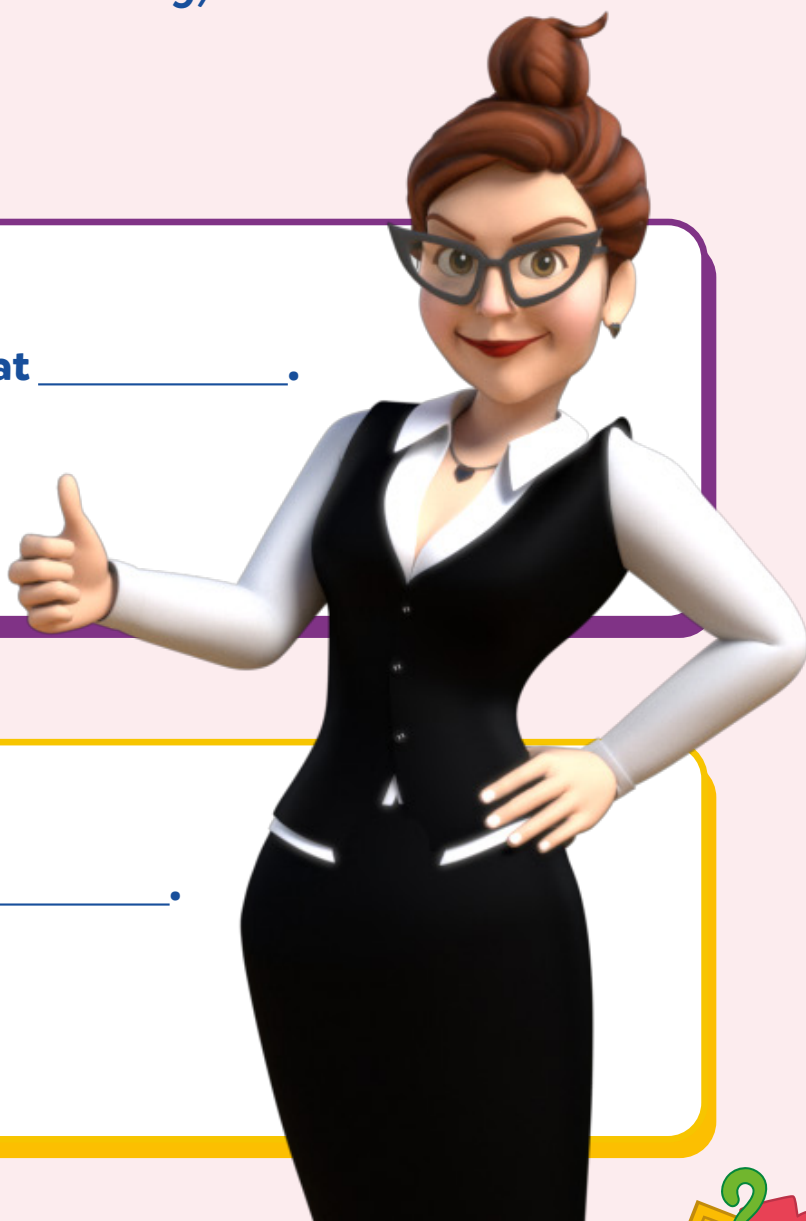

3

Put the _____ in the dustbin.

Waste

Waist

4

Jack did not _____ about yesterday's homework.

Know

No

5

Jax was staring at the beautiful _____ garden on the wall.

Flour

Flower



ACTIVITY 3

Mental Gymnastics with Ms Meridiem

1. Instruction: Study the cubes and answer the question

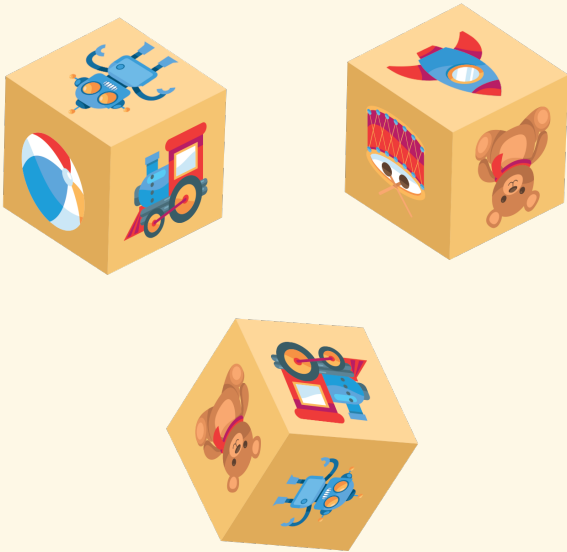
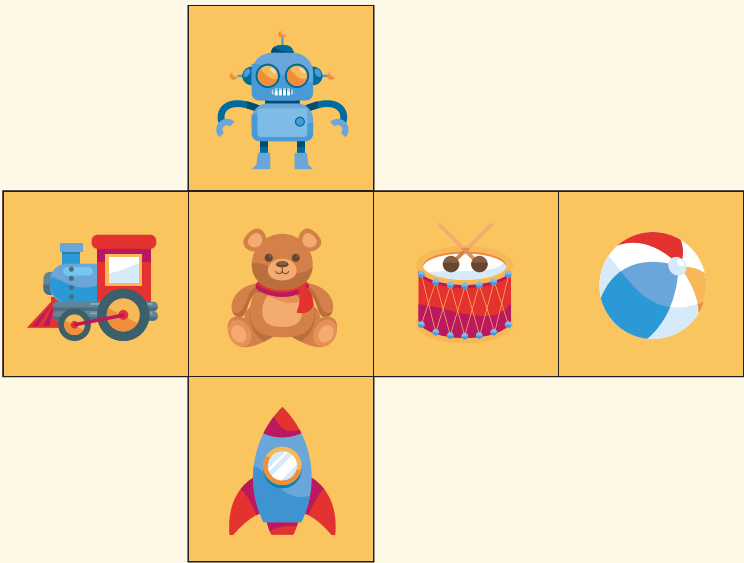

Can all three cubes be made using the unfolded cube?

- A. Yes
- B. No



2. Instruction: Complete the pattern by replacing the question mark

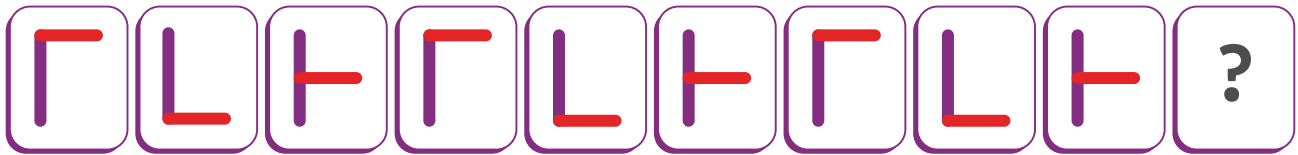

A.

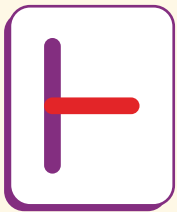

B.

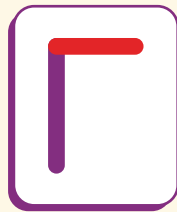

C.



D.

None of the above

3. Instruction: Complete the pattern by replacing the question mark

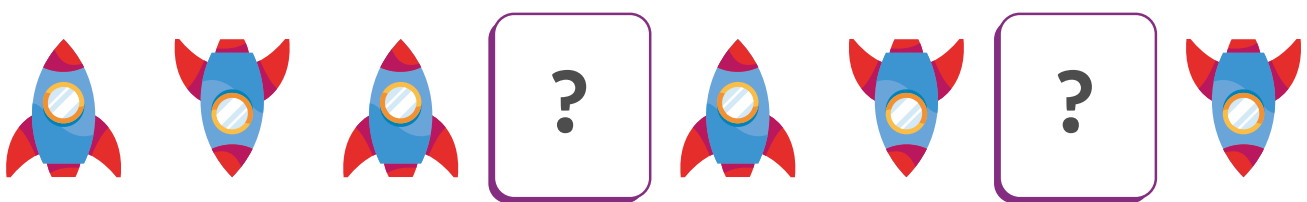

A.

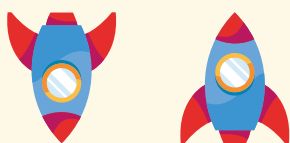

B.

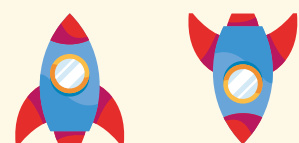

ACTIVITY 4 Secret Superhero Work for Officer Michael!



Instruction: Do as directed

1. Think and answer the question

- A. Leo has two bicycles – blue and red.**
- B. Leo gave one of those bicycles to Samira.**

Can we then say that – *Samira received the blue bicycle from Leo?*

- a. Yes
- b. No



2. Which one of the following words cannot be made using the letters: E L M N O?

- | | |
|----------|----------|
| a. Lemon | b. One |
| c. Melon | d. Clone |

3. Identify the adverb in the following sentence.

He danced so beautifully that the audience gave him a standing ovation.

- | | |
|-----------|----------------|
| a. Danced | b. Standing |
| c. Gave | d. Beautifully |

4. Choose the proper sequence:

P - friends

R - in school

Q - I have made

S - a few good

- | | |
|---------|---------|
| a. QSPR | b. PQRS |
| c. SRPQ | d. RQSP |

5. Which one of the following pairs rhyme?

- | | |
|------------------|---------------------|
| a. Grind - Blind | b. Simple - Dimple |
| c. Nose - Rose | d. All of the above |



ACTIVITY 5

Fun with Ezra!

Instruction: Find 8 differences between the two images given below

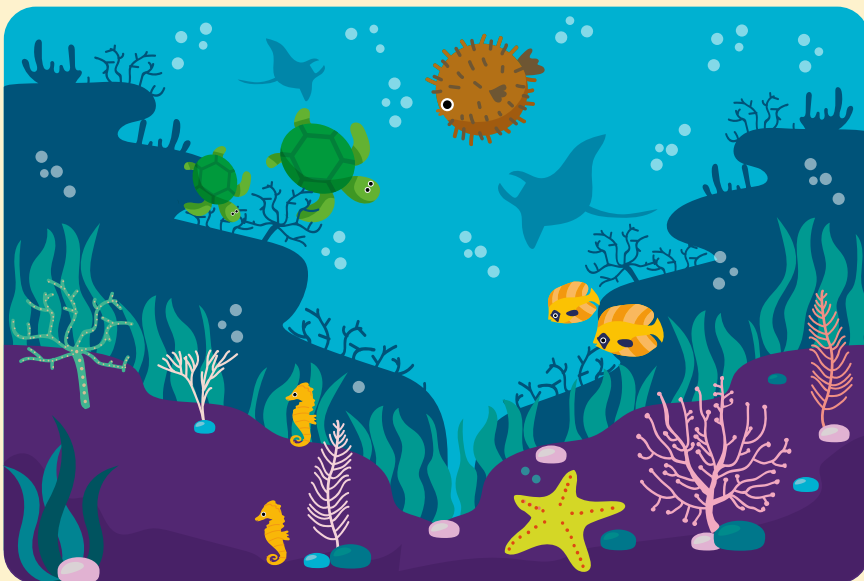
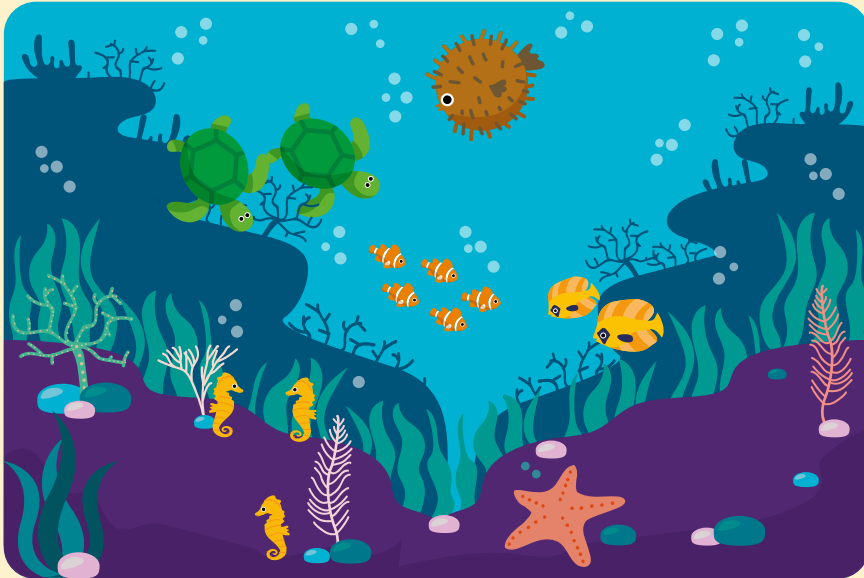

Instruction: Fill this picture with your favourite colours

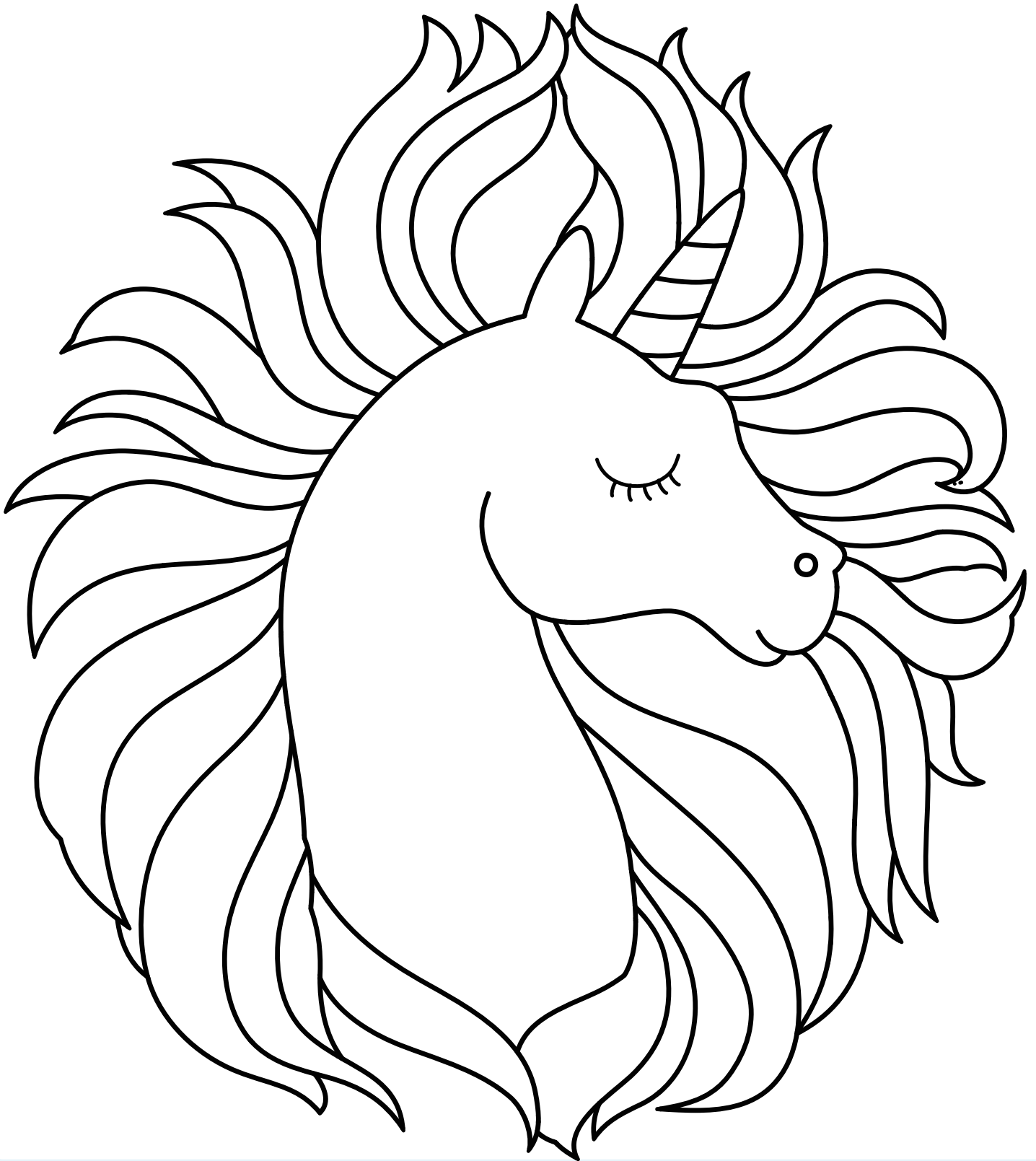

BONUS STICKERS



SOLUTIONS

ACTIVITY 1

1. b. Burma 2. c. Nay Pyi Taw 3. c. Star
4. a. True 5. b. False

ACTIVITY 2

1. Eight 2. Blue 3. Waste
4. Know 5. Flower

ACTIVITY 3

1. A. Yes

2. B.

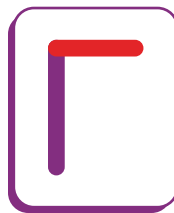

3. A.

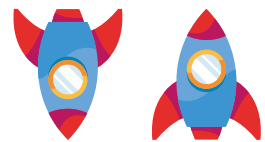

SOLUTIONS

ACTIVITY 4

1. b. No

We don't know which coloured bicycle Leo gave to Samira. We just know that he gave her one bicycle.

2. d. Clone

3. d. Beautifully

4. a. QSPR

5. d. All of the above

ACTIVITY 5

1.

